STUDENT ACTIVITIES INDEX

ACADEMICS

"Seniors Helping Freshmen," May 1988.

"Valedictorians: Profiles of Excellence," by Offie Wortham, May 1988.

ACTIVITIES

"Adopt-A-School Program: It Works," pp. 14-15, Apr. 1988.

"Appreciate To Motivate," by Susan Mullendore, pp. 6-7, Jan. 1988.

"Awareness Week," by Dan Friedman, pp. 6-7, Oct. 1987.

"Get Projects Off the Ground," pp. 12-13, Jan. 1988.

"Recognition Programs," pp. 13-15, Feb. 1988.

"Rivalry: Make It Positive," Donald Jordan, pp. 20-21, Mar. 1988.

"Say 'No' to Drugs," by Pat Harris, pp. 10-11, Nov. 1987.

"Super Saturday," by Charla Musgrave, pp. 10-11, Feb. 1988.

"The Top 10 in Texas," pp. 6-9, Apr. 1988.

ADOPTIVE PROGRAMS

"Adopt-A-School Program: It Works," pp. 14-15, Apr. 1988.

ADVISERS

"How To Train Student Leaders," by Mark Towers, p. 7, Feb. 1988.

"NASAA Fly-In," pp. 24-25, Sept. 1987.

"Stress Management for Advisers," pp. 12-13, Nov. 1987.

—Advice for Advisers

"Adviser or PR Director?" by Steven Hamilton, pp. 13, Apr. 1988.

"Creativity in the Classroom," by Morris Poummit, pp. 12-13, Oct. 1987.

"Help Officers To Be Leaders," by Murray Baker, pp. 8-9, Jan. 1988.

"Picking Up the Pieces," by Dennis Tichenor, p. 6, Feb. 1988.

"Self-Esteem: We All Need It," by Frank Alessi, pp. 6-8, Mar. 1988.

"Students Define Advisers Role," by Joseph Nikiel, p. 7, Nov. 1987.

"Why Get Involved?" by Wayne Barber, p. 7, Sept. 1987.

"Working with Student Leaders," by James Goodrich, May 1988.

—Adviser Spotlight

"Richard Pryor Teaches Responsibility," pp. 10-11, Dec. 1987.

ALCOHOL/DRUG ABUSE PROGRAMS

"Say 'No' to Drugs," by Pat Harris, pp. 10-11, Nov. 1987.

AWARENESS

"Awareness Week," by Dan Friedman, pp. 6-7, Oct. 1987.

CALENDARS

"Think Ahead," by Jason Hintz, May 1988.

CENTURY III LEADERS

"National Leader Wins $11,500," May 1988.

"Qualities of Student Activities," by Ed Klesse, p. 17, Oct. 1987.

CLUB NEWS

"The Most Popular Club on Campus," pp. 4-5, Jan. 1988.

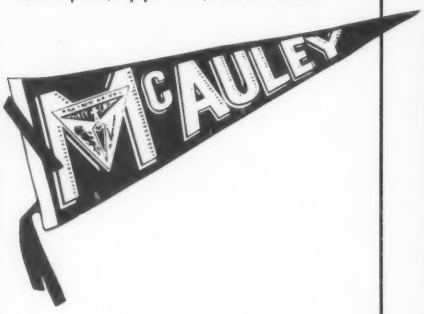

"Teens and Their Problems," by Morris Block, p. 24, Feb. 1988.

"Yearbook Staff Suceeds," by Martha Lefebvre, p. 22, Apr. 1988.

STUDENT ACTIVITIES INDEX

ACADEMICS

"Seniors Helping Freshmen," May 1988.

"Valedictorians: Profiles of Excellence," by Offie Wortham, May 1988.

ACTIVITIES

"Adopt-A-School Program: It Works," pp. 14-15, Apr. 1988.

"Appreciate To Motivate," by Susan Mullendore, pp. 6-7, Jan. 1988.

"Awareness Week," by Dan Friedman, pp. 6-7, Oct. 1987.

"Get Projects Off the Ground," pp. 12-13, Jan. 1988.

"Recognition Programs," pp. 13-15, Feb. 1988.

"Rivalry: Make It Positive," Donald Jordan, pp. 20-21, Mar. 1988.

"Say 'No' to Drugs," by Pat Harris, pp. 10-11, Nov. 1987.

"Super Saturday," by Charla Musgrave, pp. 10-11, Feb. 1988.

"The Top 10 in Texas," pp. 6-9, Apr. 1988.

ADOPTIVE PROGRAMS

"Adopt-A-School Program: It Works," pp. 14-15, Apr. 1988.

ADVISERS

"How To Train Student Leaders," by Mark Towers, p. 7, Feb. 1988.

"NASAA Fly-In," pp. 24-25, Sept. 1987.

"Stress Management for Advisers," pp. 12-13, Nov. 1987.

—Advice for Advisers

"Adviser or PR Director?" by Steven Hamilton, pp. 13, Apr. 1988.

"Creativity in the Classroom," by Morris Poummit, pp. 12-13, Oct. 1987.

"Help Officers To Be Leaders," by Murray Baker, pp. 8-9, Jan. 1988.

"Picking Up the Pieces," by Dennis Tichenor, p. 6, Feb. 1988.

"Self-Esteem: We All Need It," by Frank Alessi, pp. 6-8, Mar. 1988.

"Students Define Advisers Role," by Joseph Nikiel, p. 7, Nov. 1987.

"Why Get Involved?" by Wayne Barber, p. 7, Sept. 1987.

"Working with Student Leaders," by James Goodrich, May 1988.

—Adviser Spotlight

"Richard Pryor Teaches Responsibility," pp. 10-11, Dec. 1987.

ALCOHOL/DRUG ABUSE PROGRAMS

"Say 'No' to Drugs," by Pat Harris, pp. 10-11, Nov. 1987.

AWARENESS

"Awareness Week," by Dan Friedman, pp. 6-7, Oct. 1987.

CALENDARS

"Think Ahead," by Jason Hintz, May 1988.

CENTURY III LEADERS

"National Leader Wins $11,500," May 1988.

"Qualities of Student Activities," by Ed Klesse, p. 17, Oct. 1987.

CLUB NEWS

"The Most Popular Club on Campus," pp. 4-5, Jan. 1988.

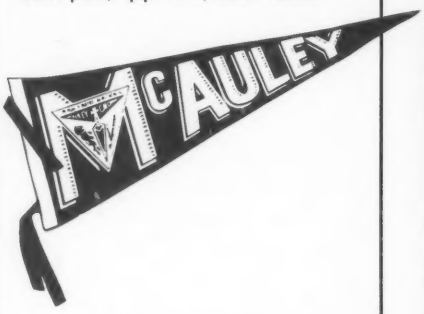

"Teens and Their Problems," by Morris Block, p. 24, Feb. 1988.

"Yearbook Staff Suceeds," by Martha Lefebvre, p. 22, Apr. 1988.

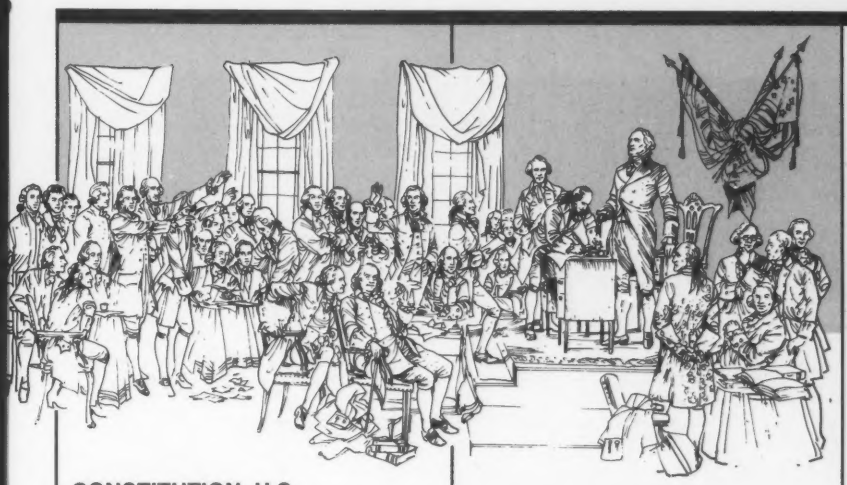

CONSTITUTION, U.S.

"We the People," pp. 8-9, Sept. 1987.

DECISIONS

"Relationships and Student Leaders, Part VIII," by Richard Solomon, pp. 18-21, Apr. 1988.

EVALUATIONS

"How To Evaluate," by Jeff Stark, pp. 10-11, Mar. 1988.

FUNDRAISING

"The Business of Raising Funds," by Glen March, pp. 16-17, Mar. 1988.

"How To Raise Funds," by Thomas Belli, May 1988.

HOW TO. . .

"Evaluate," by Jeff Stark, pp. 10-11, Mar. 1988.

"Get Projects Off the Ground," pp. 12-13, Jan. 1988.

"Give a Speech," by Shirley Boes Neill, pp. 10-12, Apr. 1988.

"Negotiate," by David Maxwell, p. 9, Oct. 1987.

"Raise Funds," by Thomas Belli, May 1988.

"Succeed," by Jennifer Patterson, p. 9, Nov. 1987.

"Train Student Leaders," by Mark Towers, p. 7, Feb. 1988.

INVOLVEMENT

"Why Get Involved?" by Wayne Barber, p. 7, Sept. 1987.

LEADERSHIP LESSONS

"Assert Yourself," pp. 16-17, Jan. 1988.

"Do People Know the Real You?" by Kymm Bartlett, pp. 10-11, Oct. 1987.

"Help Officers To Be Leaders," by Murray Baker, pp. 8-9, Jan. 1988.

"How Do You Rate as a Listener?" by Robert Maidment, pp. 20-22, Nov. 1987.

"How To Evaluate," by Jeff Stark, pp. 10-11, Mar. 1988.

"How To Train Student Leaders," by Mark Towers, p. 7, Feb. 1988.

"Lead by Example," by Charla Griffy, pp. 8-9, Dec. 1987.

"Learning About Leadership and More," pp. 8-9, Feb. 1988.

"Peer Pressure—Don't Give In," by Dale Hawley, pp. 16-17, Apr. 1988.

WORKING TOGETHER

"Seven Skills Leaders Need," by Alec Mackenzie, pp. 14-16, Dec. 1987.

"Think Ahead," by Jason Hintz, May 1988.

"Tips for Public Speaking," by Cherie Harder, p. 8, Nov. 1987.

LISTENING

"How Do You Rate as a Listener?" by Robert Maidment, pp. 20-22, Nov. 1987.

NATIONAL ASSOCIATION OF STUDENT COUNCILS

—National Conference

"Leaders Learning To Be Leaders," by Stephani Powell, pp. 16-18, Sept. 1987.

NEGOTIATIONS

"How To Negotiate," by David Maxwell, p. 9, Oct. 1987.

PEER PRESSURE

"Peer Pressure—Don't Give In," by Dale Hawley, pp. 16-17, Apr. 1988.

PROJECT SHOWCASE

"Appreciate To Motivate," by Susan Mullendore, pp. 6-7, Jan. 1988.

Negotiate

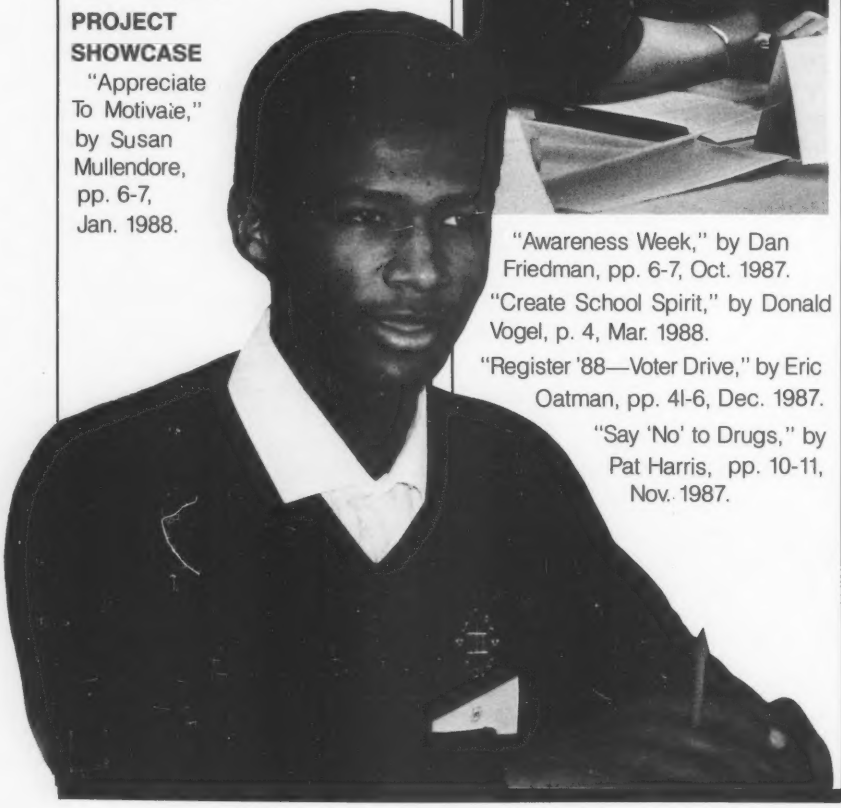

"Awareness Week," by Dan Friedman, pp. 6-7, Oct. 1987.

"Create School Spirit," by Donald Vogel, p. 4, Mar. 1988.

"Register '88—Voter Drive," by Eric Oatman, pp. 4l-6, Dec. 1987.

"Say 'No' to Drugs," by Pat Harris, pp. 10-11, Nov. 1987.

"Seniors Helping Freshmen," May 1988.

"Super Saturday," by Charla Musgrave, pp. 10-11, Feb. 1988.

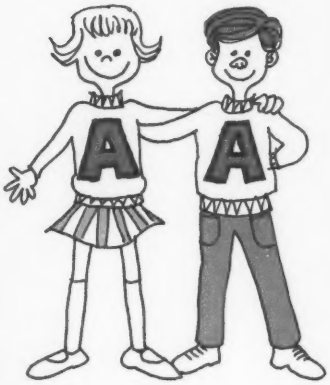

"The Top 10 in Texas," pp. 6-9, Apr. 1988.

"We the People," pp. 8-9, Sept. 1987.

RECOGNITION PROGRAMS

"Recognition Programs," pp. 13-15, Feb. 1988.

RELATIONSHIP SKILLS

"Student Leaders and Principals—Working Together," by David Strain, p. 26, Nov. 1987.

"Student-Staff Relations," by Garry Sumerix, p. 23, Apr. 1988.

"Working with Student Leaders," by James Goodrich, May 1988.

—Relationship Series by Richard Solomon

"Relationships and Student Leaders—Part I," pp. 10-12, Sept. 1987.

"Interpersonal Skills—Part II," pp. 14-16, Oct. 1987.

"Listening Skills—Part III," pp. 16-19, Nov. 1987.

"Aggressive or Assertive?—Part IV," pp. 18-21, Dec. 1987.

"Conflict Resolution—Part V," pp. 21-23, Jan. 1988.

"Roles in Groups—Part VI," pp. 18-21, Feb. 1988.

"Group Evaluation—Part VII," pp. 18-19, Mar. 1988.

"Decision Making—Part VIII," pp. 18-21, Apr. 1988.

"Reaching Consensus—Part IX," May 1988.

RIVALRY

"Rivalry: Make It Positive," by Donald Jordan, pp. 20-21, Mar. 1988.

SCHOOL SPIRIT

"Create School Spirit," by Donald Vogel, p. 4, Mar. 1988.

SELF-ESTEEM

"Assert Yourself," pp. 16-17, Jan. 1988.

"Do People Know the Real You?" by Kymm Bartlett, pp. 10-11, Oct. 1987.

"Self-Esteem: We All Need It," by Frank Alessi, pp. 6-8, Mar. 1988.

SPEAKING

"How To Give a Speech," by Shirley Boes Neill, pp. 10-12, Apr. 1988.

"Tips for Public Speaking," by Cherie Harder, p. 8, Nov. 1987.

STRESS

"Stress Management for Advisers" by Scott Meier, pp. 12-13, Nov. 1987.

STUDENT COUNCIL

"Avoiding Failures," p. 27, Jan. 1988.

"Create an Image," by Eric Benson and Joey Smith, pp. 22-23, Sept. 1987.

"Spring Cleaning for Student Councils," by Donald Vogel, p. 24, Mar. 1988.

"Student Leaders and Principals—Working Together," by David Strain, p. 26, Nov. 1987.

"Student-Staff Relations," by Garry Sumerix, p. 23, Apr. 1988.

"This School Is Small, But Active," by Pam Vissing, pp. 24-25, Dec. 1987.

SURVEYS

"Qualities of Student Activities," by Ed Klesse, p. 17, Oct. 1987.

"Students Who Work and Play—Are Their Grades Up or Down?" by John McMullen, pp. 16-17, Feb. 1988.

"What Do Student Leaders Think?" by R. Bruce McQuigg, pp. 14-15, Mar. 1988.

THEME WEEKS

"Awareness Week," by Dan Friedman, pp. 6-7, Oct. 1987.

"Create School Spirit," by Donald Vogel, p. 4, Mar. 1988.

"Say 'No' to Drugs" by Pat Harris, pp. 10-11, Nov. 1987.

VOLUNTEERISM

"Be a Volunteer," by Tommy Lin, p. 14, Sept. 1987.

"This School Is Small, But Active," by Pam Vissing, pp. 24-25, Dec. 1987.

"Volunteers Make a Difference," by Kathy Mobarak, pp. 18-20, Jan. 1988.

VOTING

"The Drive for Young Voters," by Eric Oatman, pp. 4-6, Dec. 1987.

"Overcoming Registration Fears," by Shirley Olson, p. 5, Mar. 1988.

"Register '88—Make It a Class Act," by Shirley Olson, pp. 18-19, Oct. 1987.

"Test Your Democracy IQ," pp. 26-27, Feb. 1988.

"Voting with Computers," by Barry Kearns, p. 14, Sept. 1987.

"Why Don't People Vote?" by Shirley Olson, pp. 10-11, Jan. 1988.

YEARBOOKS

"Yearbook Staff Succeeds," by Martha Lefebvre, p. 22, Apr. 1988. ■